

DIE KLEINE KNEIPE

(IN 'T KLEINE CAFÉ AAN DE HAVEN)

♩. = 55

4

A

12

20

B

28

37

C

45

53

D

62

SINGEN

72

E

80

MENO MOSSO

88

3

SUMMEN

F

100

107

SOLO

RIT.

DIE KLEINE KNEIPE

(IN 'T KLEINE CAFÉ AAN DE HAVEN)

$\text{♩} = 55$

6 **A** 15 2 **B** 14

37 2 **C** *f*

46

53 **D** *f*

61

69 SINGEN **E**

77

84 SUMMEN **F**

88 3

98

105 RT. . . .

DIE KLEINE KNEIPE

(IN 'T KLEINE CAFÉ AAN DE HAVEN)

FLUTE 2

PIERRE KARTNER
(ARR. TOBI ZWYER)

♩. = 55

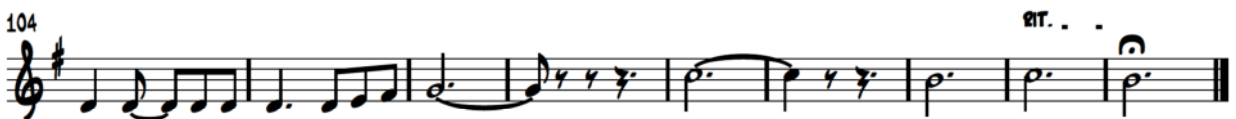
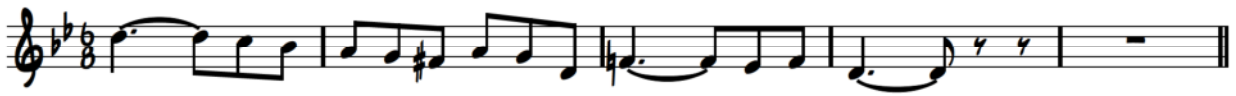

DIE KLEINE KNEIPE

(IN 'T KLEINE CAFÉ AAN DE HAVEN)

♩ = 55

5 15

23

30

37 15

56

63

70 SINGEN

79

88 3 SUMMEN

99

105 rit.

HORN IN F

DIE KLEINE KNEIPE

(IN 'T KLEINE CAFÉ AAN DE HAVEN)

PIERRE KARTNER
(ARR. TOBI ZWYER)

♩ = 55

5 A 15 p

23 B

29

34

37 C 15 2

56 D

65 SINGEN

72 E

80

88 SUMMEN F 3

99

105 rit.

DIE KLEINE KNEIPE

(IN 'T KLEINE CAFÉ AAN DE HAVEN)

PIERRE KARTNER
(ARR. TORI ZWIYER)

♩. = 55

DIE KLEINE KNEIPE

(IN 'T KLEINE CAFÉ AAN DE HAVEN)

PIERRE KARTNER
(ARR. TORI ZWYER)

♩. = 55

12

21

30

37

51

62

71 SINGEN E

80 SOLO

88 SUMMEN

92 F PIZZ.

99

105 ARCO RIT.

DIE KLEINE KNEIPE

(IN 'T KLEINE CAFÉ AAN DE HAVEN)

♩. = 55

12

21

30

37

51

61

71 SINGEN

80 Vln. 2

88 PIZZ

92

101

106 ARCO rit.

PIANO

DIE KLEINE KNEIPE

(IN 'T KLEINE CAFÉ AAN DE HAVEN)

PIERRE KARTNER
(ARR. TOBI ZWIYER)

$\text{♩} = 55$

3

A

10

16

21

B

29

36

C

43

49

v.5

PIANO

54 **D**

62

70 **E** SINGEN

78

84

88 **F** SUMMEN

100

107 **rit.**