Stimme in Bb

Siyahamba

Trad. Südafrika
(Tobi Zwyer)

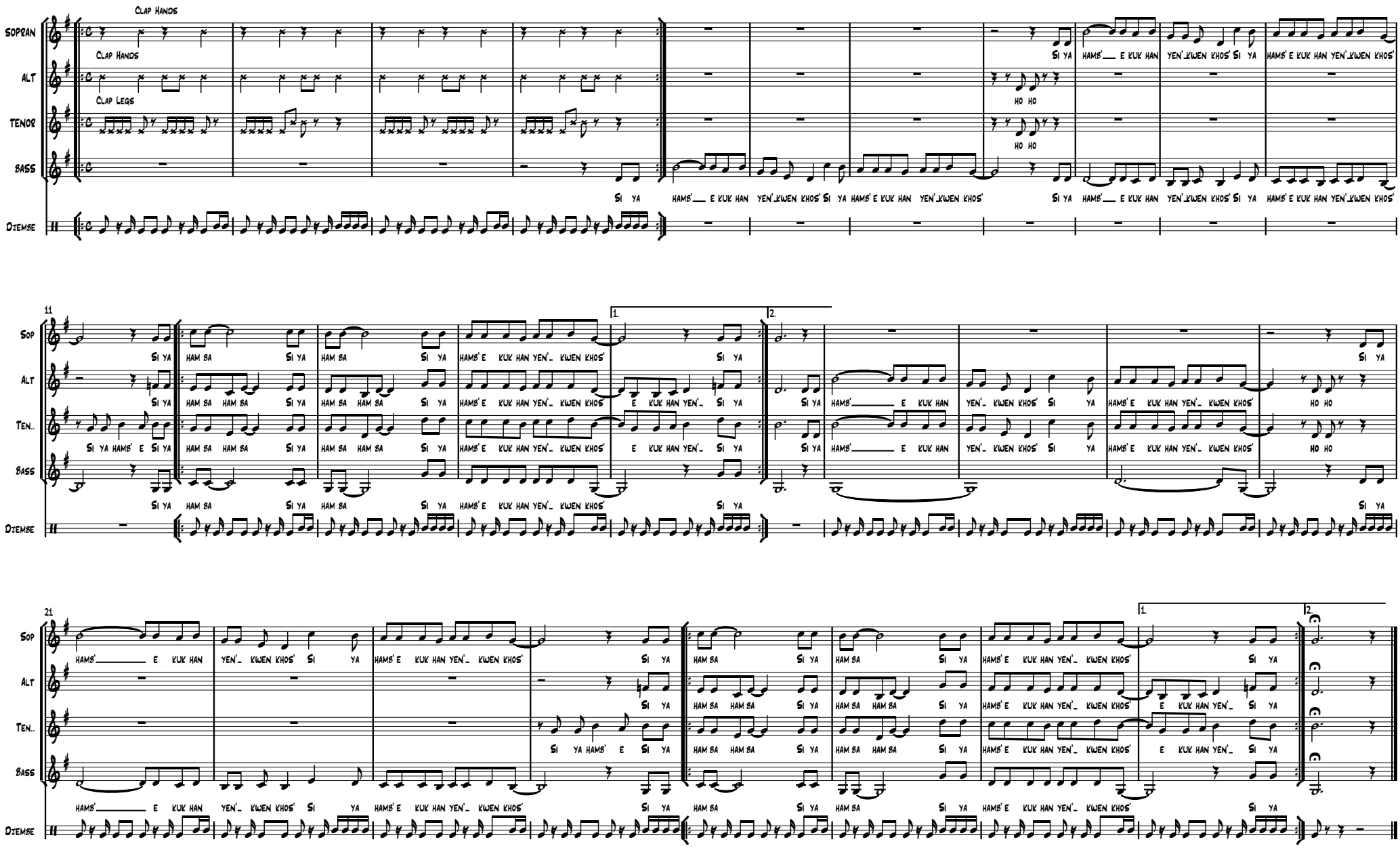

Copyright © zwyer 2014

Stimme in C

Siyahamba

Trad. Südafrika
(Tobi Zwyer)

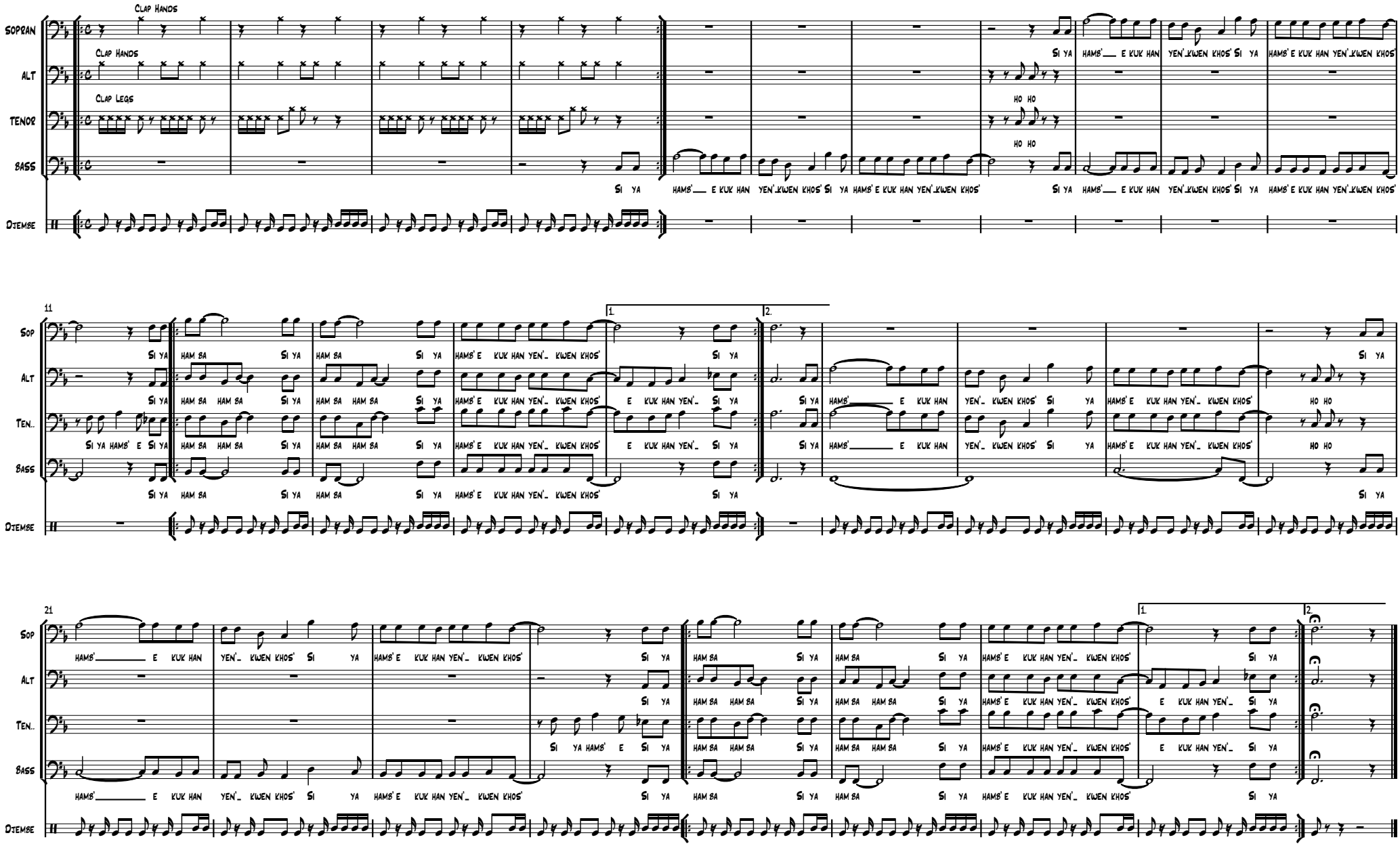

Copyright © zwyer 2014

Stimme in C

Siyahamba

Trad. Südafrika
(Tobi Zwyer)

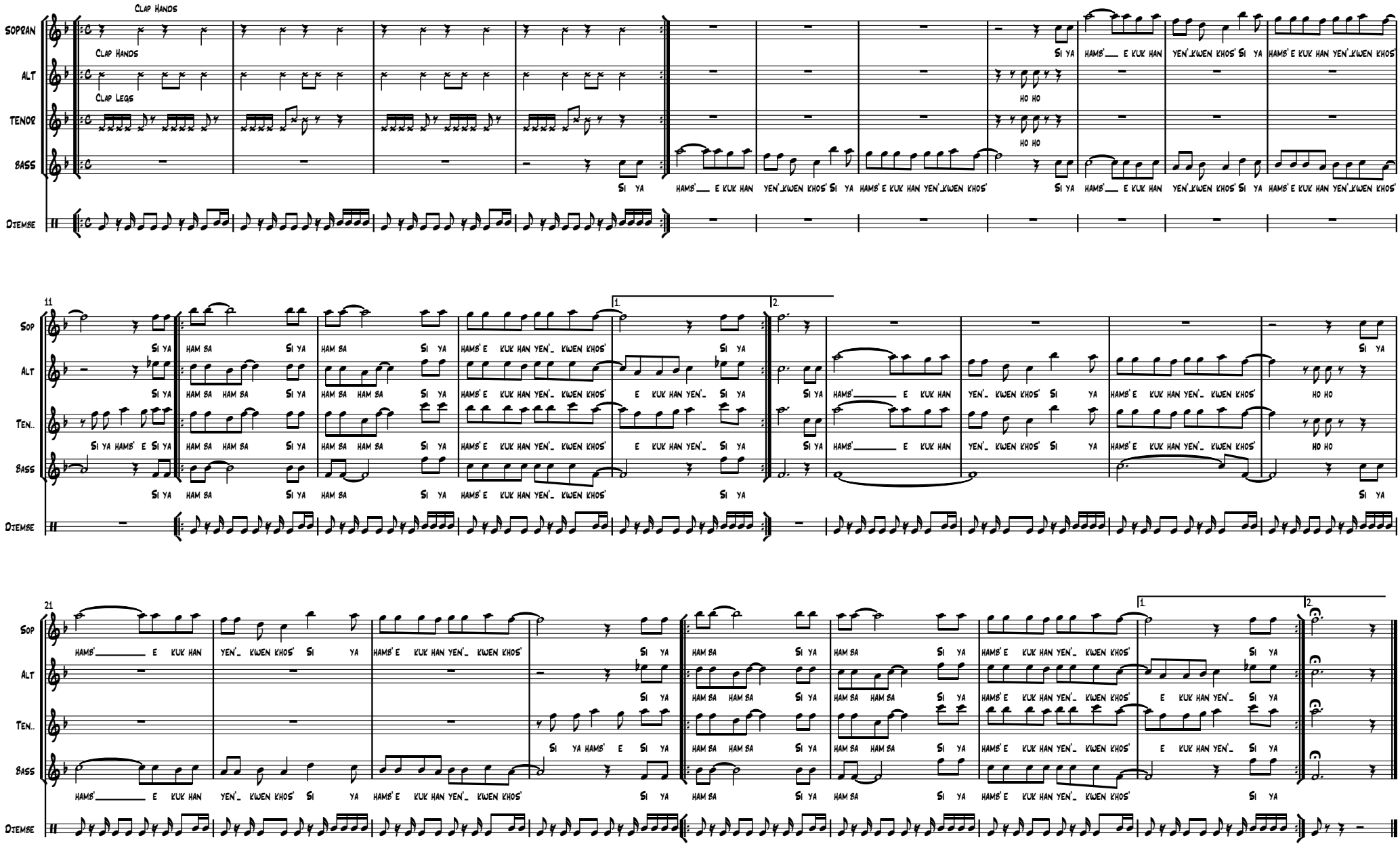

Copyright © zwyer 2014

Stimme in F

Siyahamba

Trad. Südafrika
(Tobi Zwyer)

Clap Hands

Soprano: Clap Hands; Si ya hamb'___ e kuk han yen'_kwen khos' Si ya hamb' e kuk han yen'_kwen khos' Si ya hamb'___ e kuk han yen'_kwen khos' Si ya hamb' e kuk han yen'_kwen khos'

Alt: Clap Legs; ho ho

Tenor: ho ho

Bass: Si ya hamb'___ e kuk han yen'_kwen khos' Si ya hamb' e kuk han yen'_kwen khos' Si ya hamb'___ e kuk han yen'_kwen khos' Si ya hamb' e kuk han yen'_kwen khos'

Djembe

11

Sop.: Si ya ham ba Si ya ham ba Si ya hamb' e kuk han yen'_ kwen khos' Si ya

Alt: Si ya ham ba ham ba Si ya ham ba ham ba Si ya hamb' e kuk han yen'_ kwen khos' e kuk han yen'_ Si ya Si ya hamb'_____ e kuk han yen'_ kwen khos' Si ya hamb' e kuk han yen'_ kwen khos' ho ho

Ten.: Si ya hamb' e Si ya ham ba ham ba Si ya ham ba ham ba Si ya hamb' e kuk han yen'_ kwen khos' e kuk han yen'_ Si ya Si ya hamb'_____ e kuk han yen'_ kwen khos' Si ya hamb' e kuk han yen'_ kwen khos' ho ho

Bass: Si ya ham ba Si ya ham ba Si ya hamb' e kuk han yen'_ kwen khos' Si ya

Djembe

21

Sop.: hamb'_____ e kuk han yen'_ kwen khos' Si ya hamb' e kuk han yen'_ kwen khos' Si ya ham ba Si ya ham ba Si ya hamb' e kuk han yen'_ kwen khos' Si ya

Alt: Si ya ham ba ham ba Si ya ham ba ham ba Si ya hamb' e kuk han yen'_ kwen khos' e kuk han yen'_ Si ya

Ten.: Si ya hamb' e Si ya ham ba ham ba Si ya ham ba ham ba Si ya hamb' e kuk han yen'_ kwen khos' e kuk han yen'_ Si ya

Bass: hamb'_____ e kuk han yen'_ kwen khos' Si ya hamb' e kuk han yen'_ kwen khos' Si ya ham ba Si ya ham ba Si ya hamb' e kuk han yen'_ kwen khos' Si ya

Djembe

Copyright © zwyer 2014