

# SMILE

♩ = 99

4 **A** 16 **B**

24

30

36 **C**

42

47

53 **D** 7 *f*

64 rit. . .

69 **E** 3

# SMILE

CHARLIE CHAPLIN  
(ARR. TOBI ZWYER)

♩ = 99

5 **A** 6 *f* *tr*

16 *tr* *tr* *f* *tr* *tr*

21 **B** 15 **C** *p*

41

47

53 **D** *p*

59

64 *RIT.* *f*

69 **E** *f*

# SMILE

♩ = 99

# SMILE

♩ = 99

5 **A** *f* 6 *tr*

16 *tr* *f* *tr* *tr*

21 **B** 15 **C** *p*

43

50 **D** *p*

56

62

67 *RIT.* **E** *f*

# SMILE

$\text{♩} = 99$

5 **A** *f*

12 *mf*

19 **B** *p*

26

31

37 **C** 16 **D** *p*

58

63 *rit.*

69 **E** *f*

CLARINET IN B $\flat$  2

CHARLIE CHAPLIN  
(ARR. TOBI ZWYER)

# SMILE

$\text{♩} = 99$

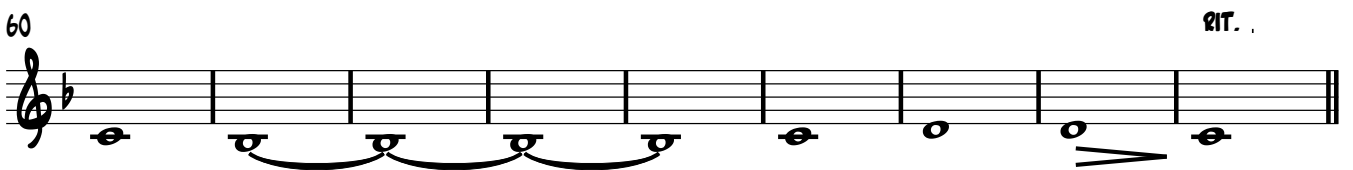
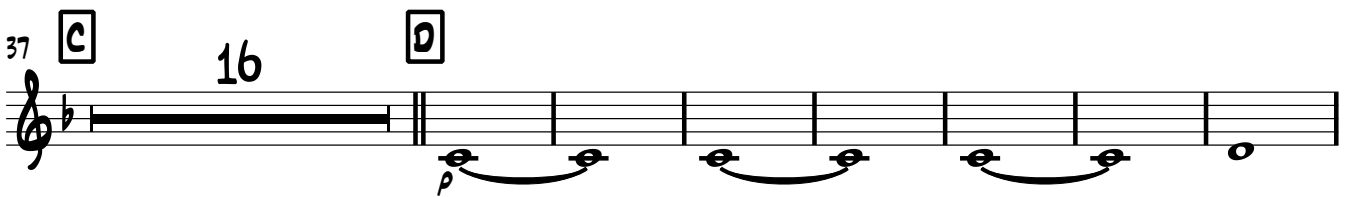
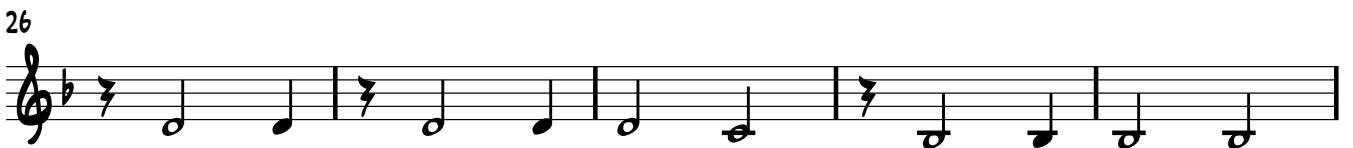
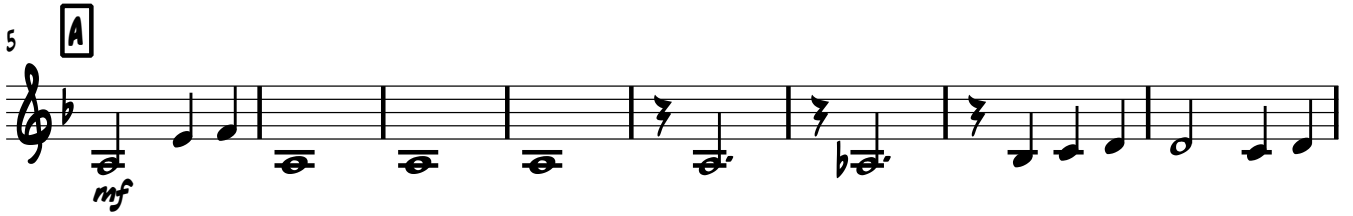
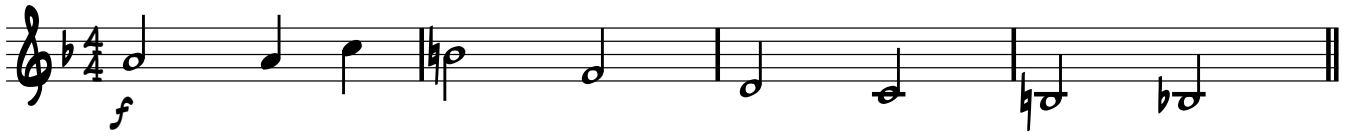

# SMILE

$\text{♩} = 99$

5 **A** *f*

12 *mf*

18 **B** *p*

25

31

37 **C** 16 **D** *p*

60 *RIT.*

69 **E**

# SMILE

♩ = 99

5 **A**

12

20 **B**

27

33

37 **C**

16

**D**

59

66

RIT. .

**E**

# SMILE

♩ = 99

5 **A**  
*mf*

13

21 **B**  
*p*

28

33

37 **C** 16 **D**  
*p*

60 *RIT.*

69 **E**  
*f*

# SMILE

♩ = 99

5 **A**

13

21 **B**

28

33

37 **C** 16 **D**

60 *rit.*

69 **E**

# SMILE

CHARLIE CHAPLIN  
(ARR. TOBI ZWYER)

♩ = 99

5 **A** *f*

12 *mf*

18 **B**

27 *p*

37 **C** SOLO *p*

44

50 **D** TUTTI *p*

57

63 *rit.*

69 **E** *f*

# SMILE

CHARLIE CHAPLIN  
(ARR. TOBI ZWYER)

♩ = 99

5 **A** *f*

11 *mf*

16

21 **B** *p*

29

37 **C** 16 **D** *p*

58

64 *RIT. . .*

69 **E** *f*

# SMILE

CHARLIE CHAPLIN  
(ARR. TOBI ZWYER)

♩ = 99

5 **A** *f*

11

16

21 **B** *p*

29

37 **C** 16 **D** *p*

58

64 *RIT.*

69 **E** *f*

# SMILE

♩ = 99

*f*

5 **A**

*mf*

11

16

21 **B**

*p*

29

37 **C** 16 **D**

*p*

59

66 *rit.* **E**

*f*

# SMILE

♩ = 99

5 **A** *f*

12 *mf*

18 **B**

27

37 **C** *p*

45

53 **D** *p*

60

66 **E** *f*

# SMILE

♩ = 99

5 **A** *f*

*mf*

12

20 **B**

*p*

27

35 **C** *vc.*

43

51 **D**

*p*

59

66 *rit.* **E**

*f*

# SMILE

♩ = 99

4

**A** Eb Ebmaj7

9 Eb6 Cø7 Fm C7 Fm Abm Eb Cm Fm

20 Bb6 Eb Ebmaj7 Eb6 Cø7 Fm C7

29 Fm p Abm Eb Cm Fm Bb6

37 C Eb Ebmaj7 Eb6 Cø7 Fm C7 Fm Abm

48 p Eb Cm Fm Bb6 D Eb

55 Ebmaj7 Eb6 Cø7 Fm Abm

60 C7 Fm Eb Cm Fm Bb6

64 Eb Cm Fm Bb6

69 E Eb Cm Eb