

# LA VITA È BELLA

(VERSION APRIL 2021)

♩ = 77

3 **A**

*mf*

9

6

18 **B** ACCEL. RIT.

*f*

24 **C** ACCEL. RIT.

32 - MENO MOSSO ♩ = 77

37 **D** 11 RIT. **E** = 122 6 **F** 15

70 **G** *f*

80

87

95 **H** *f*

105

110 **I** *f*

120

128

# LA VITA È BELLA

(VERSION APRIL 2021)

NICOLA PIOVANI  
(ARR. TOBI ZWIYER)

# LA VITA È BELLA

(VERSION APRIL 2021)

NICOLA PIOVANI  
(ARR. TOBI ZWYER)

# LA VITA È BELLA

(VERSION APRIL 2021)

CLARINET IN B♭ 1

1 = 77

3

A

8

*p*

17

B

ACCEL..

RTT..

24

C

*f*

3

ACCEL..

RTT..

32

MENO MOSSO

2

1 = 77

37

D

43

2

RTT..

49

E

1 = 122

2

55

F

60

65

70

G

*f*

79

CLARINET IN B♭ 1

LA VITA È BELLA

2

87

94

101

107

113

118

123

128

132

# LA VITA È BELLA

(VERSION APRIL 2021)

CLARINET IN B $\flat$  2

♩ = 77

3 **A** 8

15

20 **B** ACCEL. RIT. **C** *f*

27 3 ACCEL. RIT. MENO MOSSO 2 ♩ = 77

37 **D** RIT. . . . . ♩ = 122

43 4 **E** 2

53 **F** *p*

57

61

65

70 **G** *f*

CLARINET IN B $\flat$  2

LA VITA È BELLA

2

78

86

93

101

107

112

116

121

126

130

133

# LA VITA È BELLA

(VERSION APRIL 2021)

NICOLA PIOVANI

(ARR. TOBI ZWYER)

♩ = 77

3 **A** 8

18 **B** ACCEL. RIT.

24 **C** ACCEL. RIT.

32 MENO MOSSO ♩ = 77

37 **D** mp

43 RIT.

49 **E** ♩ = 122 2

55 **F**

60

65

70 **G** f

76

BASS CLARINET IN B $\flat$

LA VITA È BELLA

2

82

87

93

100

108

113

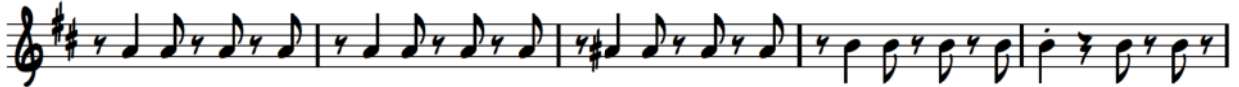

118

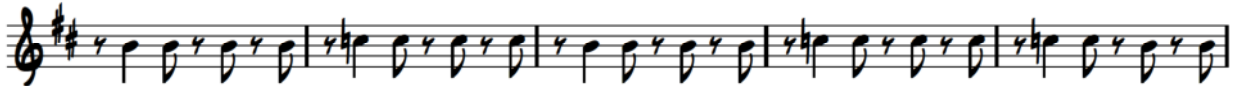

123

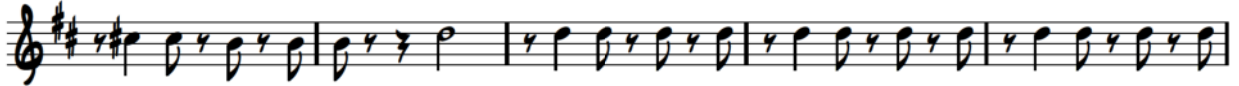

128

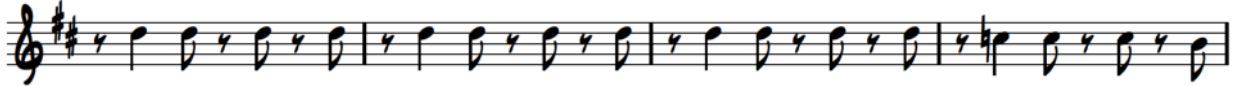

132

# LA VITA È BELLA

(VERSION APRIL 2021)

NICOLA PIOVANI  
(ARR. TOBI ZWIYER)

18 **A** 3 8 **B** *p* ACCEL. RIT. *p*

24 **C** ACCEL. RIT. *p*

32 MENO MOSO 2 *p* **D** *mp*

42 RIT. *p*

49 **E** *f* 2 *p*

55 **F**

62

69 **G** *f*

80

92 **H** *f* *mp*

99 2 3

110 **I** 2 *f* 2

122

129

# LA VITA È BELLA

(VERSION APRIL 2021)

NICOLA PIOVANI

(ARR. TOBI ZWYER)

HORN IN F 2

LA VITA È BELLA

2

66

70

78

85

94

101

107

116

124

131

# LA VITA È BELLA

(VERSION APRIL 2021)

♩ = 77

4 **A** *mf*

10 *p*

16 *mf*

20 **B** ACCEL. RIT. **C** *f*

27 ACCEL. RIT.

32 . . . MENO MOSSO ♩ = 77 *p*

37 **D** *mp* RIT. ♩ = 122

45 **E** **F** 4 *mf*

56

64

70 **G** *mf*

VIOLIN (KM)

2

LA VITA È BELLA

75

80

85

90

95 H

100

105

110 I

119

126

131

# LA VITA È BELLA

(VERSION APRIL 2021)

NICOLA PIOVANI  
(ARR. TOBI ZWYER)

$\text{♩} = 77$

4 **A**

10

16

20 **B** ACCEL. RIT. **C**

27 ACCEL. RIT.

32 . . . MENO MOSSO  $\text{♩} = 77$

37 **D**

43 RIT. . .

49 **E**  $\text{♩} = 122$  4 **F**

60

67 **G**

*mf* *p* *f* *mp* *f* *mf*

VIOLIN 1

LA VITA È BELLA

2

72

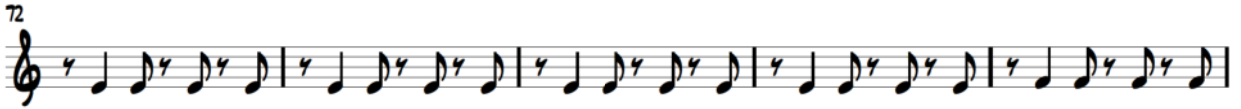

77

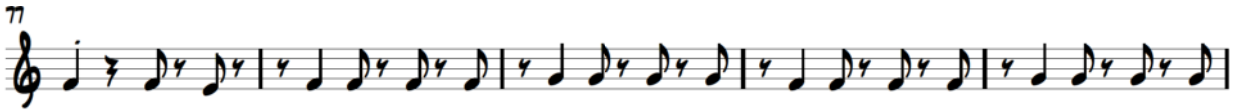

82

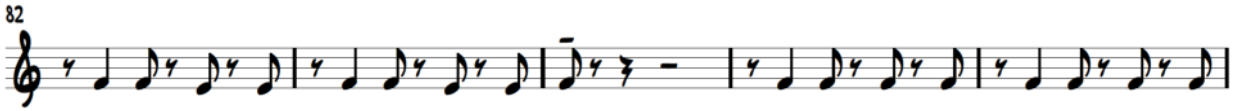

87

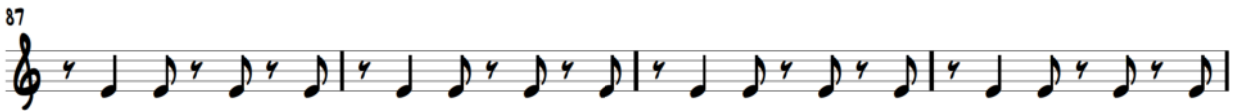

91

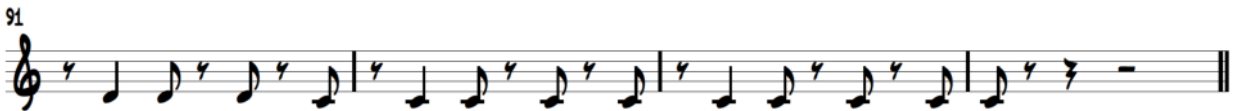

95 **H**

100

105

110 **I**

119

126

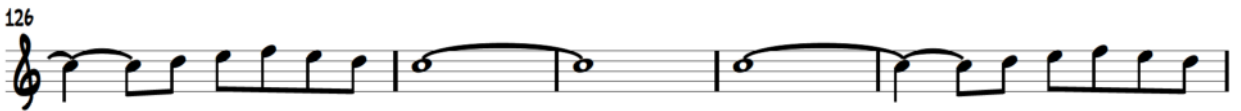

131

# LA VITA È BELLA

(VERSION APRIL 2021)

NICOLA PIOVANI  
(ARR. TOBI ZWYER)

♩ = 77

mf

4 **A**

p

10

mf

16

20 **B** ACCEL. . . RIT. . . **C**

f

26 ACCEL. . . RIT. . .

32 . . . MENO MOSSO ♩ = 77

37 **D**

43 RIT. . .

49 **E** ♩ = 122

4

VIOLIN 2

LA VITA È BELLA

2

55 **F**

63

69 **G**

74

79

84

89

94 **H** 7

107 **I** 3

118

126

131

# LA VITA È BELLA

(VERSION APRIL 2021)

♩ = 77

**A**

*mf* *p*

9

*mf*

**B** *ACCEL.* *RET.*

18

**C** *ACCEL.* *RET.*

24

*f*

32 *MENO MOSSO* ♩ = 77 **D** *p* *mp*

41 *RET.*

49 ♩ = 122 **E** **F** *p*

62

70 **G** *f* *f* *2*

82

89

95 **H** *7* *3*

110 **I** *f*

121

129

# LA VITA È BELLA

(VERSION APRIL 2021)

NICOLA PIOVANI  
(ARR. TOBI ZWYER)

# LA VITA È BELLA

(VERSION APRIL 2021)

♩ = 77

*mf* *p*

10

18 **A** *ACCEL.* *RIT.*

24 **C** *f* *ACCEL. RIT.*

32 *MENO MOSSO* ♩ = 77 *p*

37 **D**

46 *RIT.* ♩ = 122 **E** *mp*

51

55 **F**

61

66

V.S.

DOUBLE BASS (REGULA)

LA VITA È BELLA

70 **G**

70-75: Bass clef, 4/4 time. Measure 70 starts with a forte (f) dynamic. The staff contains six measures of music with eighth and quarter notes.

76

82

87

93 **H**

93-99: Bass clef, 4/4 time. Measure 93 has a forte (f) dynamic. Measure 94 has a mezzo-piano (mp) dynamic. The staff contains seven measures of music, including a half-note chord in measure 94.

100

108 **I**

108-113: Bass clef, 4/4 time. Measure 108 has a forte (f) dynamic. The staff contains six measures of music, including a whole-note chord in measure 108.

114

120

125

131

134

# LA VITA È BELLA

(VERSION APRIL 2021)

♩ = 77

**A**

*mf* *p*

10

18 **B** *ACCEL..* *RIT..*

24 **C** *f* *ACCEL.. RIT..*

32 *MENO MOSSO* ♩ = 77 *p*

37 **D** *RIT..* ♩ = 122

46 **E** **F** *6* *mp*

57

62

68 **G** *f*

74

80

DOUBLE BASS (ZITA)

LA VITA È BELLA

2

85

90

95 **H**

102

110 **I**

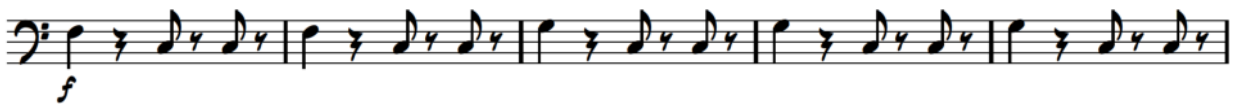

115

121

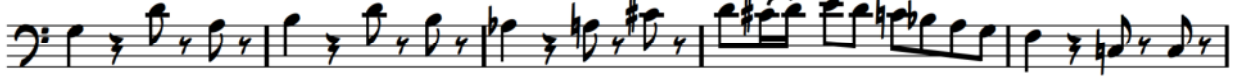

126

131

134

# LA VITA È BELLA

(VERSION APRIL 2021)

(ARR. TOBI ZWYER)

♩ = 77

**A**

9

18 **B** ACCEL. 2 RIT.

24 **C** 7 ACCEL. RIT. MENO MOSSO 2 2 ♩ = 77

37 **D** mp RIT. ♩ = 122 F/C

44 **E** 3 2 p C

53 **F** C+ F A

58 Dm Gm Dm Gm Bb

63 8° Dm F/C C

68 **G** p C+ F A

73

TENOR SANTO

LA VITA È BELLA

2

78  $Dm$   $Gm$   $Dm$   $Gm$   $Bb$

83  $B^o$   $Dm$   $F/C$   $C$

88  $C+$

92

95  $H$  15  $I$   $f$

114

119

124

129

133

# LA VITA È BELLA

(VERSION APRIL 2021)

NICOLA PIOVANI  
(ARR. TOBI ZUYER)

♩ = 77

**A**

*mf* *p*

12

**B** *ACCEL.* *RTT.*

18

**C** *f* *ACCEL. - RTT.*

24

32 *MENO MOSSO* ♩ = 77 **D**

41 *RTT.*

49 **E** ♩ = 122 *F*

55 **F** *mp* *C* *C+*

61 *F* *A* *Dm* *Gm* *Dm* *Gm*

67 *Bb* *B0* *Dm* **G** *F/C* *C*

*v.s.*

PIANO

LA VITA È BELLA

2

75 C<sup>+</sup> F A Dm

79 Gm Dm Gm Bb G<sup>o</sup> Dm

85 F/C C

90 C<sup>+</sup>

95 H

107 f

115

122

128

132

PERCUSSION

NICOLA PIOVANI  
(ARR. TOM ZAWYER)

# LA VITA È BELLA

(VERSION APRIL 2021)
