

FLUTE 1

LA SOUPE AUX CHOUX

(ARR. TOBI ZWYER)

♩ = 88 SOLITUDE

6

12 **A** 8 *p*

28 **B** *f* *p* RIT. . . .

36 **C** RIT. . . .

42 *A TEMPO* 2 RIT. . . . **D** ♩ = 111 LA SOUP AUX CHOUX *f*

52 2 **E**

57

61 **F** *f*

65

69 **G**

74 **H** *p* *CRESC.*

FLUTE 1

LA SOUPE AUX CHOUX

2 I

82 *f*

86 *py*

90

94 *py*

J

98 *ff*

103

108

113 *py* K

116

FLUTE 2

# LA SOUPE AUX CHOUX

(ARR. TOBI ZWYER)

$\text{♩} = 88$  SOLITUDE

6

12 **A** 8

28 **B**

36 **C** *f* *p* RIT. . .

42 A TEMPO 2 RIT. . . . .

48 **D**  $\text{♩} = 111$  LA SOUP AUX CHOUX

52 **E** 2

57

61 **F** *f*

65

69 **G** *p.v.*

FLUTE 2

LA SOUPE AUX CHOUX

2 H

74

*p* *CRESC.*

82 I

*f*

86

*pv*

90

94

98 J

*ff*

103

108

113 K

*pv*

116

CLARINET IN B $\flat$  1

LA SOUPE AUX CHOUX

(ARR. TOBI ZWYER)

$\text{♩} = 88$  SOLITUDE

10 A 8 p

25 B f

32

36 C 5 RIT. . . A TEMPO 2 RIT. . . . .

48 D  $\text{♩} = 111$  LA SOUP AUX CHOUX f

52 2 E 8 F f

63

66

69 G

v.s.

CLARINET IN B $\flat$  1

LA SOUPE AUX CHOUX

2

73

H

81

I

87

93

98

J

102

107

112

K

115

CLARINET IN B $\flat$  2

LA SOUPE AUX CHOUX

(ARR. TOBI ZWYER)

$\text{♩} = 88$  SOLITUDE

10 **A**  $\text{pp}$

25 **B**  $p$

32

36 **C** 5 RIT. . . A TEMPO 2 RIT. . . . . 2

48 **D**  $\text{LA SOUP AUX CHOUX}$   $\text{♩} = 111$   $f$

52 **E** 2 **F** 8  $f$

63

66

69 **G**

$v.s.$

CLARINET IN B $\flat$  2  
LA SOUPE AUX CHOUX

2

73 H

*p* *CRESC.*

81 I

*mf*

87

93

98 J

*ff*

102

107

112 K

115

# LA SOUPE AUX CHOUX

(ARR. TOBI ZWYER)

$\text{♩} = 88$  SOLITUDE

BASS CLARINET IN B $\flat$

LA SOUPE AUX CHOUX

2

H

74

78

81

I

86

91

96

J

101

106

110

K

114

117

# LA SOUPE AUX CHOUX

(ARR. TOBI ZWYER)

♩ = 88

**SOLITUDE**

10

19

28

36

42

48

52

HORN IN F 1  
LA SOUPE AUX CHOUX

2

62 **F**

66

70 **G**

74 **H**

82 **I**

88

93

98 **J**

103

108

112 **K**

115

# LA SOUPE AUX CHOUX

(ARR. TOBI ZWYER)

**SOLITUDE**

$\text{♩} = 88$

12 **A**

19

28 **B**

36 **C**

42 **A TEMPO** 2 RIT. . . . . 2

48 **D**  $\text{♩} = 111$  **LA SOUP AUX CHOUX**

52 2 **E** 8 **F**

66

70 **G**

TRUMPET IN Bb

LA SOUPE AUX CHOUX

2

74 **H**

*p* *CRESC.*

82 **I**

88

93

97 **J**

102

107

111

114 **K**

# LA SOUPE AUX CHOUX

(ARR. TOBI ZWYER)

**SOLITUDE**

♩ = 88

HORN IN F 2

2

LA SOUPE AUX CHOUX

62 **F**

66

70 **G**

74 **H**

82 **I**

88

93

98 **J**

103

108

113 **K**

*CRESC.*

# LA SOUPE AUX CHOUX

(ARR. TOBI ZWYER)

♩ = 88

**SOLITUDE**

SOLO

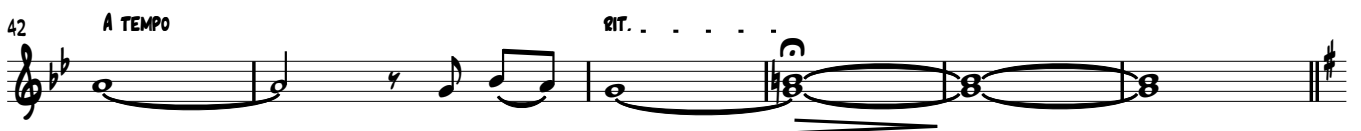
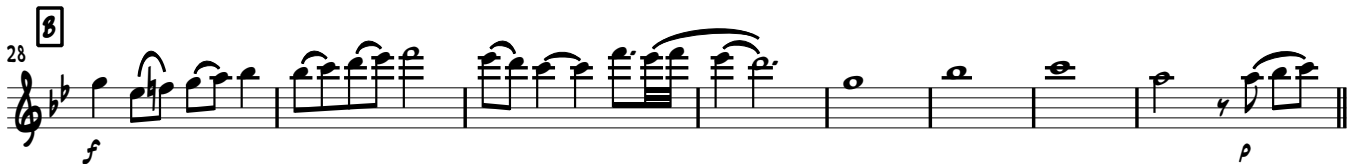

FLUTE 1 (Solo)  
LA SOUPE AUX CHOUX

2

54 **E** *mp*

58

62 **F** *f*

66

70 **G**

74 **H** *p* *cresc.*

82 **I** *f*

86

90

94

98 **J** *ff*

104

109

114 **K**

# LA SOUPE AUX CHOUX

(ARR. TOBI ZWYER)

**SOLITUDE**

♩ = 88

CLARINET IN B $\flat$  (SOLO)

2

LA SOUPE AUX CHOUX

74 **H**

*p* *CRESC.*

82 **I**

*f*

88

93

98 **J**

103

108

113 **K**

*f*

116

# LA SOUPE AUX CHOUX

(ARR. TOBI ZWYER)

**SOLITUDE**

Gm  $\text{♩} = 88$

F Eb D7(SUS4) D7 Gm F Eb D7(SUS4) D7 Eb

9 Bb/D Cm F Cm D **A** Gm F Eb D Cm Eb

18 D D7 Gm F Eb D Cm Eb D

27 D7 **B** Eb Bb/D Cm D Eb Bb/D Cm D

36 **C** Gm F Eb D Cm Eb rit. . . . .

A TEMPO

42 D D7 rit. . . . . Eb F C G

48  $\text{♩} = 111$

**LA SOUP AUX CHOUX**

52 **E**

LA SOUPE AUX CHOUX

56

60

F

64

G

68

73

H

75

77

CRES.

79

81 I Em Em Bm Em Em Bm

86 C G C G C G Am B Em Em Bm

92 Em Em Bm C G C G C G Am B(sus4) B

98 J

103

108

113 K

116

# LA SOUPE AUX CHOUX

(ARR. TOBI ZWYER)

SOLITUDE

$\text{♩} = 88$   
B. CL.

11 **A**

20

27 **B**

33 **C**

42 **A TEMPO**

48 **D** PIZZ.  $\text{♩} = 111$  **LA SOUP AUX CHOUX**

52 **E**

59 **F**

65

70 **G**

VIOLONCELLO

LA SOUPE AUX CHOUX

2

H

74

78

82

I

88

93

98

J

102

106

110

114

K

116

DOUBLE BASS

# LA SOUPE AUX CHOUX

(ARR. TOBI ZWYER)

♩ = 88  
B. CL.

SOLITUDE

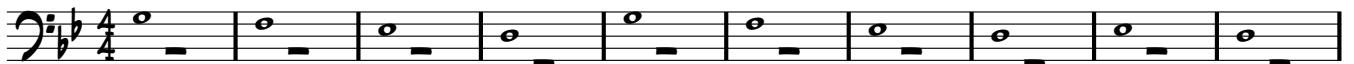

10

A

19

28 B

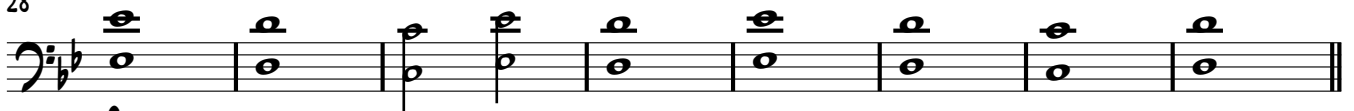

36 C f

42

A TEMPO

RIT. . . . .

48 D

PIZZ.

♩ = 111

LA SOUPE AUX CHOUX

ARCO

52

E

59

F

65

70

G

V.S.

DOUBLE BASS  
LA SOUPE AUX CHOUX

2

74 **H**

78

82 **I**

88

93

98 **J**

104

109

114 **K**

117

# LA SOUPE AUX CHOUX

(ARR. TOBI ZWYER)

**SOLITUDE**

♩ = 88

12 **A**

18

23

28 **B**

34 **C**

40 **D**

46

♩ = 111

**LA SOUP AUX CHOUX**

v.s.

LA SOUPE AUX CHOUX

52 **E**

*p*

56

60 **F**

*f*

64

68 **G**

73 **H**

*p*

78

*CRES.*

82 **I**

*f*

86

91

96

100

105

109

114

# LA SOUPE AUX CHOUX

(ARR. TOBI ZWYER)

**SOLITUDE**

$\text{♩} = 88$

12      **A**      16      **B**      8

36      **C**      5      RIT. . . . . A TEMPO      2      RIT. . . . .      2

48      **D**      **LA SOUP AUX CHOUX**       $\text{♩} = 111$

58      C      G      C      G      C      G      Am      B      **F** Em      Bm      Em      Bm

66      C      G      C      G      C      G      Am      B      **G** Em      Bm      Em      D      Em      Bm      Em

74      **H**      Em      F#/E      F/E      E      Em7      F#/E      F/E      B7/F#

82      **I**      Em      Em      Bm      Em      Em      Bm      C      G      C      G      C      G      Am      B

90      Em      Em      Bm      Em      Em      Bm      C      G      C      G      C      G      Am      B

98      **J**      Em      Bm      Em      Bm      Em      Bm      C      G

103      C      G      C      G      Am      B(SUS4)      B      Em

107      Bm      Em      Bm      C      G      C      G

112      C      G      Am      B(SUS4)      B      **K** Em

115      Bm      Em      Bm      Em      Em

# LA SOUPE AUX CHOUX

(ARR. TOBI ZWYER)

**SOLITUDE**

♩ = 88

# LA SOUPE AUX CHOUX

(ARR. TOBI ZWYER)

12 **SOLITUDE** **A** 16 **B** 8

36 **C** 5 RIT. . . . A TEMPO 2 RIT. . . . 2

48 **D**  $\text{♩} = 111$  **LA SOUP AUX CHOUX** 3 **E**

56

59

62 **F** *f*

66

70 **G**

74 **H**

78 *CRESC.*

82 **I** *f*

PERCUSSION

2

LA SOUPE AUX CHOUX

86

90

94

98

J

102

106

110

114

K

116

# LA SOUPE AUX CHOUX

**SOLITUDE**  
 ♩ = 88  
 12

**A** *mf*

17

24 **B** *f*

30

36 **C** *p* rit. . . .

42 **A TEMPO** rit. . . .

48 **D** ♩ = 111 **LA SOUP AU OU** *pp* *f* 2

4 **E**

8

62 **F** *f*

66

nn

70 **G**

74

82 **I**

86

90

94

98 **J**

102

106

110

114 **K**

117

# LA SOUPE AUX CHOUX

SOLITUDE

♩ = 88

12

A

70 **G**

74

82 **I**

86

90

94

98 **J**

102

106

110

114 **K**

117

# LA SOUPE AUX CHOUX

SOLITUDE

♩ = 88

12

A

82 I

86

90

94

98 J

102

106

110

114 K

117

# LA SOUPE AUX CHOUX

SOLITUDE

♩ = 88

12

A

82 I

*f*

86

90

94

98 J

*f*

102

106

110

114 K

117